

From left back: Daniella Greaves, PA; Dr. Anita Sultan; Karen Schorr, APN; Dr. Neil Nimkar; Dr. Ashish Shah
From left front: Dr. Arunabh Sekhri; Dr. Se young Han; Dr. Maithili Rao; Dr. Joshua Strauss; Kim Koval, APN

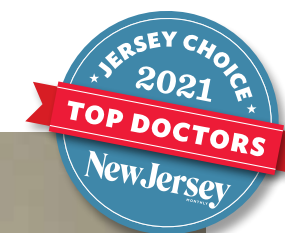

From left back: Dr. Matthew Stuart; Jessica Surloff, PA; Edgar "Joed" LaChica, APN;
Kari Sierant, APN; Regina Doherty, APN; Marlene Schmitz-Pinkowsky, APN
From left front: Dr. Ashish Khot; Dr. Charlesse Pondt; Kathleen Escobia, APN; Lindsay Kellogg, APN



HONOR ROLL
YEARS
ON THE LIST

Dr. Rao | 10
Dr. Khot | 4
Dr. Strauss | 2

Ashish Khot, MD | Maithili Rao, MD | Joshua Strauss, MD

Dr. Maithili Rao, Dr. Ashish Khot, and Dr. Joshua Strauss pride themselves on bringing integrated care to patients at Advanced Care Oncology & Hematology Associates, one of the premier practices of its kind in New Jersey.

"We have created a unique setting for consulting and treating patients at four major hospitals as well as at our state-of-the-art outpatient sites," Dr. Rao says. "Our patients see world-class practitioners and have navigators to coordinate their care. We treat patients holistically, meeting both clinical and emotional needs." With the group's on-site clinical pharmacists and oncology nurse specialists at all locations, patients can get chemotherapy, iron infusions, and

blood transfusions, and receive cutting-edge medical technology and laboratory services. The group also offers clinical trials, genetic counseling and testing, and palliative care services, enabling it to provide full 360-degree care while delivering individualized treatments.

Practice founder Dr. Rao has a special interest in breast and ovarian cancer, lymphoma, and leukemia. She also manages hematology issues in high-risk pregnancies and lectures on topics such as early detection and treatment of breast cancer, coagulation disorders, and genetics at Morristown Medical Center.

Dr. Khot's interests include management of patients with urological, gastrointestinal,

and thoracic malignancies as well as various hematological diseases. Dr. Khot has built a great practice base with dedication at multiple locations for the patients closer to their homes. "With a vast amount of data available in this field, we have implemented a targeted patient-centric approach that allows patients to make informed and satisfying decisions about their care," he says. "We emphasize great communication between patients, their caregivers, and all the physicians involved to make their care seamless during this challenging journey."

Dr. Strauss cares for patients with all types of malignancies and blood disorders, while keeping a special interest in gastrointestinal, thoracic, and genitouri-

nary oncology. He is a fierce advocate for his patients, and he takes pride in providing them with complete care that is at once compassionate, modern, and individualized to their needs. "I enjoy learning about my patients, their families, and their values," Dr. Strauss says. "This allows me to tailor my treatment and recommendations to their specific needs." He maintains vibrant office practices in Morristown and Springfield and rounds at the affiliated hospitals.

The trio works in collaboration with Drs. Charlesse Pondt, Ashish Shah, Arunabh Sekhri, Anita Sultan, Matthew Stuart, and Se young Han, and Neil Nimkar; nurse practitioners Marlene Schmitz-Pinkowsky, Edgar "Joed" LaChica, Kari Sierant, Kathleen Escobia, Kimberly Koval, Regina Doherty, Karen Schorr, Lindsay Kellogg, and physician assistants Jessica Surloff and Daniella Greaves.

nia, Kimberly Koval, Regina Doherty, Karen Schorr, Lindsay Kellogg, and physician assistants Jessica Surloff and Daniella Greaves.

HOSPITAL AFFILIATIONS: Morristown Medical Center; Overlook Medical Center, Summit; Hackettstown Medical Center; Chilton Medical Center, Pompton Plains; Saint Barnabas Medical Center, Livingston; Saint Clare's Medical Center, Denville.
MEDICAL TRAINING: Dr. Khot: St. Luke's Roosevelt Hospital Center, Columbia University College of Physicians and Surgeons (residency); Albert Einstein College of Medicine/Montefiore Medical Center (fellowship). Dr. Rao: Saint Barnabas Medical Center (chief resident); University of Rochester (fellowship); Dr. Strauss: Albert Einstein College of Medicine/Montefiore Medical Center; New York University Medical Center (residency); New York-Presbyterian/Columbia University Medical Center (fellowship).

Atlantic Medical Group Oncology Advanced Care Oncology & Hematology Associates

385 Morris Avenue
Springfield, NJ 07081

741 Northfield Avenue
West Orange, NJ 07052

Morristown Medical Center
Carol G. Simon Cancer Center
100 Madison Avenue
Morristown, NJ 07960

Hackettstown Medical Center
657 Willow Grove Street
Hackettstown, NJ 07840

333 Mount Hope Avenue
Rockaway, NJ 07866

973-379-2111
njacoha.com